

NERL

NCDEX Group Company

NCDEX Settlement Transaction – User Manual



INDEX

I.	Process flow for RP to initiate Beneficiary to Pool transactions	3
II.	Beneficiary to Pool.....	4
A.	Beneficiary to Pool.....	4
B.	View Ben to Pool / Reverse	7
III.	CM TM Trading Client id Map.....	8
A.	CM TM Trading Client and Beneficiary ID Map	8
B.	View CM TM Trading Client ID and Beneficiary ID Map	9

Settlement Process in NERL

All clients (Including members on their proprietary account) desirous of giving delivery on the Exchange platform should have the required valid commodity in the Repository account. Further the client/member should hand over the instruction slip for Ben to Pool to their respective RP.

I. Process flow for RP to initiate Beneficiary to Pool transactions

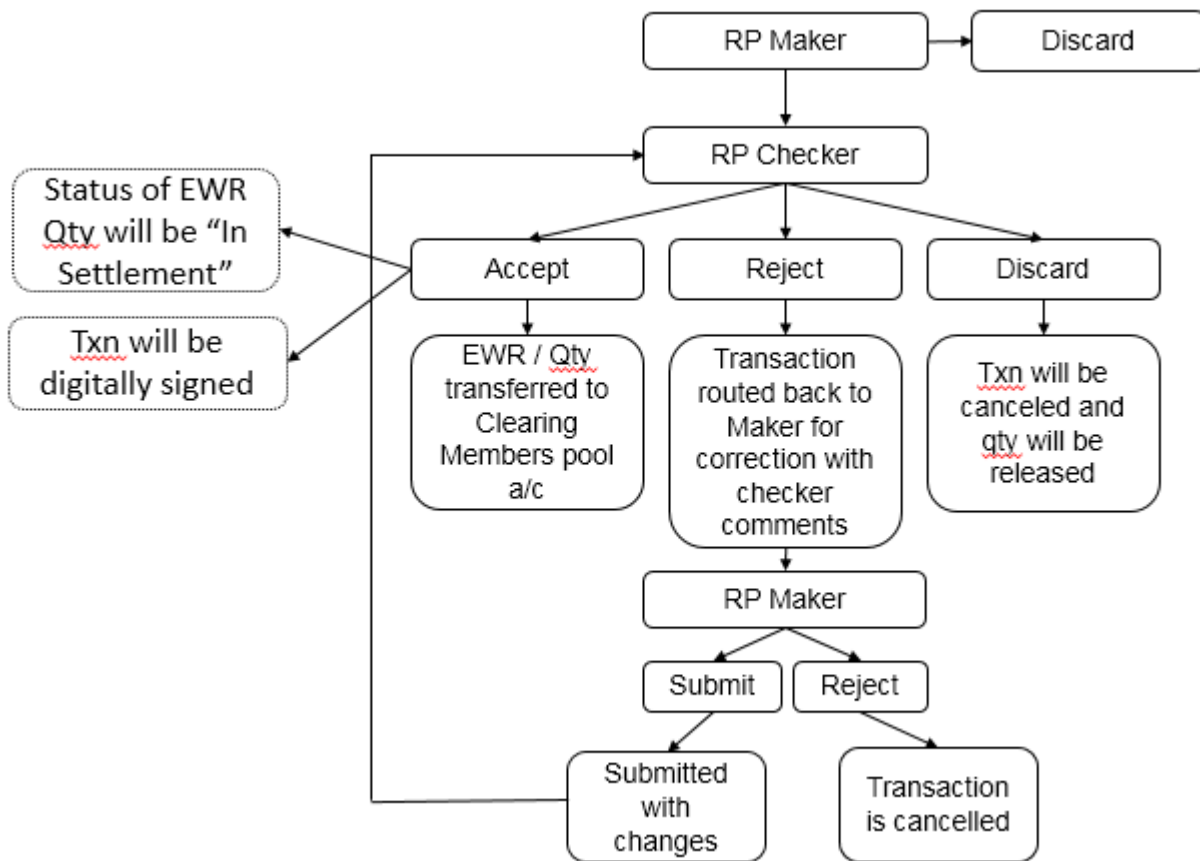

II. Beneficiary to Pool

A. Beneficiary to Pool

RP Maker

- ✓ Login with RP user maker ID
- ✓ Go to Settlement → Ben to Pool

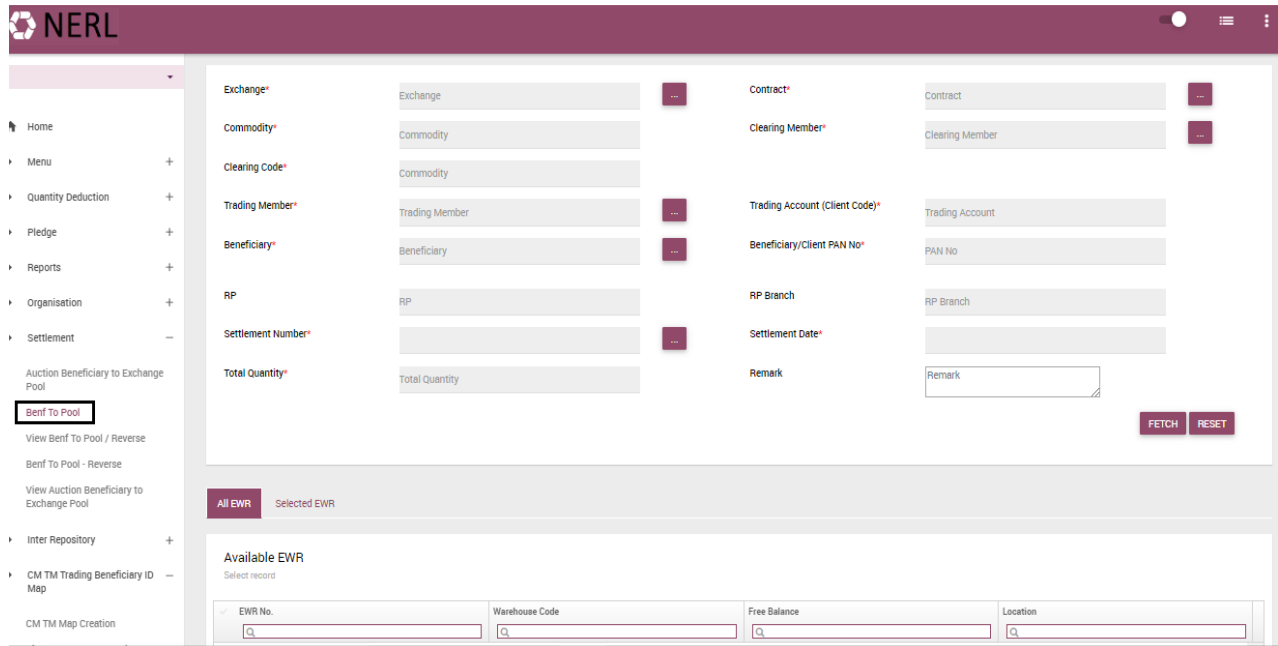

- ✓ Fields marked with asterisk are mandatory to fill.
- ✓ Fields displayed on the Ben to Pool screen as above are explained as below:

Field Name	UI/AP	What to enter / select	Text Type
Exchange	User Input	Select Exchange name from the pick window for which settlement transaction is to be initiated	Alphabetic
Contract	User input	Select the contract code for the commodity offered for settlement	Alphabetic

Commodity	Auto Populate	Commodity name	Alphabetic
Clearing Member	User input	Select CM ID linked to BEN A/c as per CM TM Trading Beneficiary ID mapping	Alphanumeric
Clearing Code	Auto Populate	Clearing house	Alphabetic
Trading Member	User input	Select TM linked to BEN A/c as per CM TM Trading Beneficiary ID mapping	Numeric
Trading Account (Client Code)	Auto Populate	Client code as per CM TM Trading Beneficiary ID mapping	Alphanumeric
Beneficiary	Auto Populate	NERL beneficiary ID as per CM TM Trading Beneficiary ID mapping	Alphanumeric
Beneficiary/Client PAN No	Auto Populate	PAN No of the beneficiary	Alphanumeric
RP	Auto Populate	RP ID of the beneficiary	Alphanumeric
RP Branch	Auto Populate	RP branch ID	Alphanumeric
Settlement Number	User input	Settlement No in which the quantity is offered for settlement as per settlement circular issued by Exchange	Numeric
Settlement Date	Auto Populate	Date of which settlement will happen	Numeric
Total Quantity	Auto Populate	Total quantity offered for settlement after selecting ENWR's.	Numeric
Remark	User input	RP user to provide comments if any.	Alphanumeric

✓ Then click on FETCH

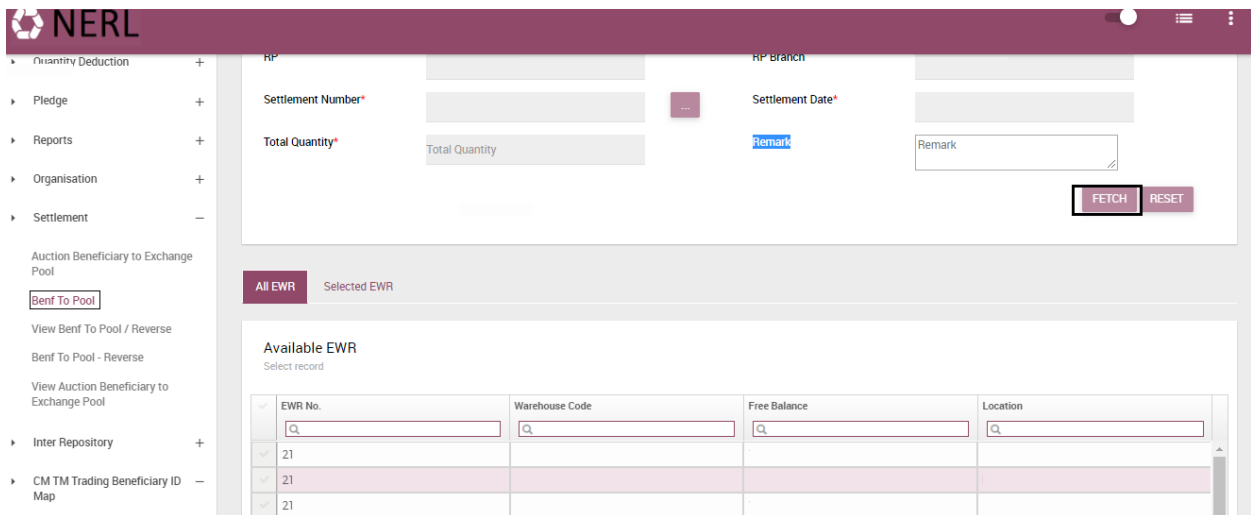

✓ All valid eNWR held by beneficiary along with the quantity will be displayed on screen

✓ Select eNWR that is to be transferred for settlement and click on ADD

- ✓ This selected eNWR will be seen in the Selected EWR list.

- ✓ User can click Remove button to remove any selected eNWR from the Selected EWR list

- ✓ Enter the quantity to be transferred in the column **Input Physical Qty**. Quantity entered here should be same as Free Balance Indicative Physical (previous column) as that represents the holding (physical quantity) of the client in the Holding statement.

- ✓ Click on VALIDATE.

- ✓ Suggested Input 1, Suggested Input 2 and suggested Input 3 quantity details will auto populate.

- ✓ Pay in of the quantity to be done exactly as per the quantity reflecting in holding statement and accordingly RP to click on the input column. Input column reflects quantity details in format Physical quantity indicative |Nominal Quantity |No of packs

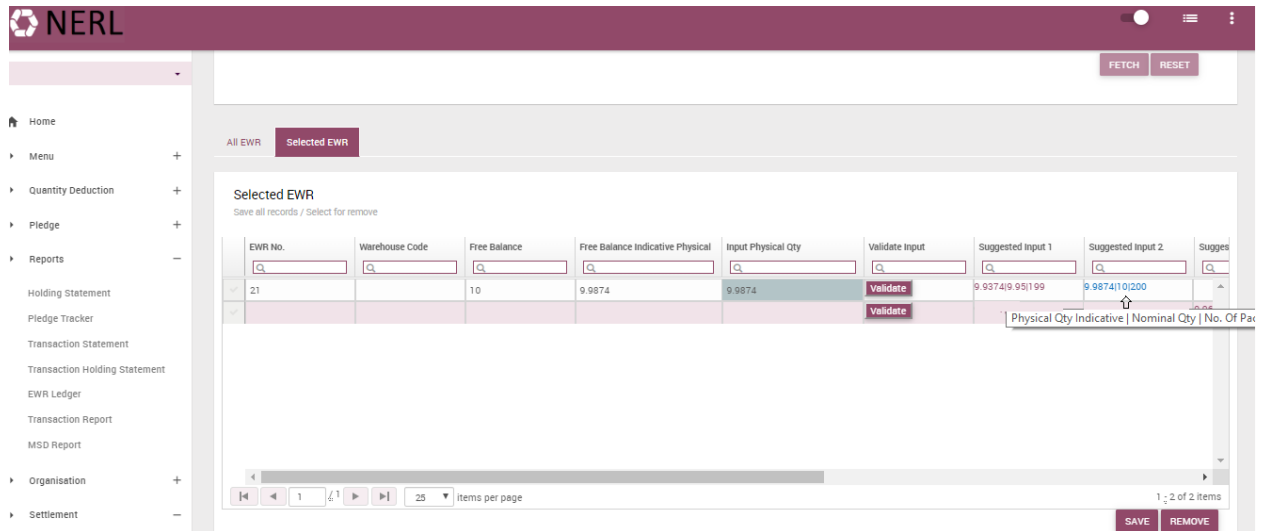

EWR No.	Warehouse Code	Free Balance	Free Balance Indicative Physical	Input Physical Qty	Validate Input	Suggested Input 1	Suggested input 2	Suggest
21	[input]	10	9.9874	9.9874	[input]	9.9374 9.951 99	9.9874 10 200	[input]

- ✓ On selecting (clicking on) suggested input column, Nominal Quantity, Physical Qty indicative, no of bags will auto populate in designated columns.

- ✓ Click on SAVE. The quantity to be transferred will be added in the transaction and will be reflected in TOTAL QUANTITY.

- ✓ Click Submit to proceed with the request or Discard to abort the transaction.

- ✓ The transaction will now be in Submitted status and will be available with the RP Checker login for approving / rejecting the transaction.

- ✓ RP user to ensure Free balance column in Selected EWR should be 0 else minuscule quantity will remain in clients account till withdrawn from the warehouse.

- ✓ Ben to pool transaction has two step workflow, checker confirmation is required to complete the transaction.

- ✓ Go to NERL link (<https://erepository.in>)
- ✓ Checker user is required to login and click on the pending transactions.
- ✓ List of transactions pending for approval will be displayed.
- ✓ Checker needs to click on the Transaction Ref no. The transaction will open displaying complete details of the transaction.

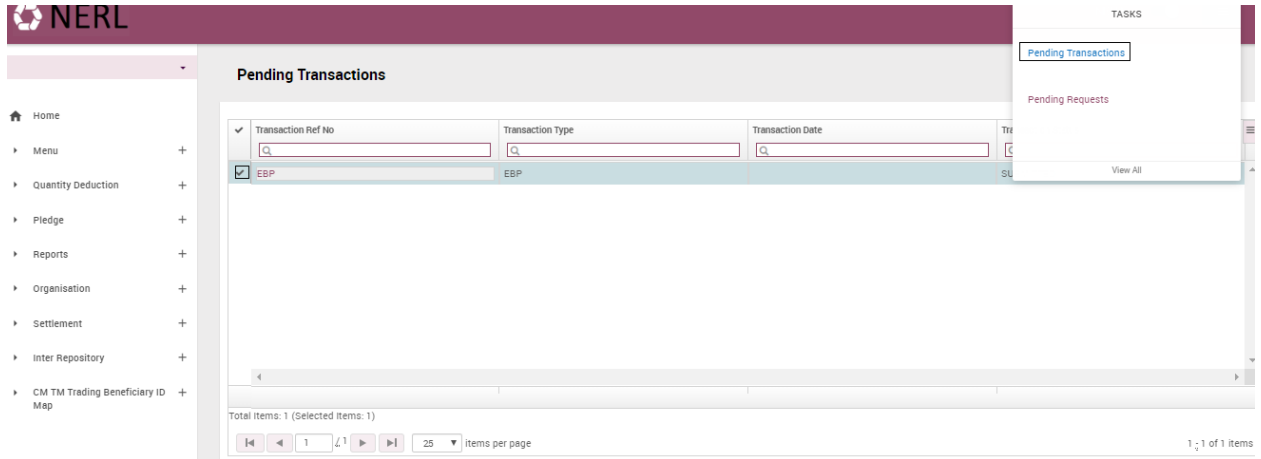

- ✓ Checker can Approve / Reject / Discard the transaction.
- ✓ If approved, quantity will be debited from client's Repository account and will be credited to Clearing Member's Pool account.
- ✓ If rejected, checker is required to update reason for rejection and close the transaction.
- ✓ Maker will then be able to rectify the transaction and resubmit it for approval.
- ✓ If discarded by the Maker user, transaction will be cancelled and quantity will be released in the source client Repository account.

B. View Ben to Pool / Reverse

View Ben to Pool/Reverse presents detailed summary of transactions executed in Ben to Pool and Pool to Ben.

- ✓ Go to NERL link (<https://erepository.in>)
- ✓ Go to Menu → Settlement > View Beneficiary to Pool / Reverse.
- ✓ RP user to enter mandatory to and from date fields, rest fields can be entered by the user to get specific client's transactions.

- ✓ Click Search to generate a list or click on Reset to clear the data entered in fields.
- ✓ A list of transactions as per the selection will be displayed.
- ✓ Click on Txn Ref no to view details of specific transaction or type any search value in the blank columns provided under the header of the transaction list.

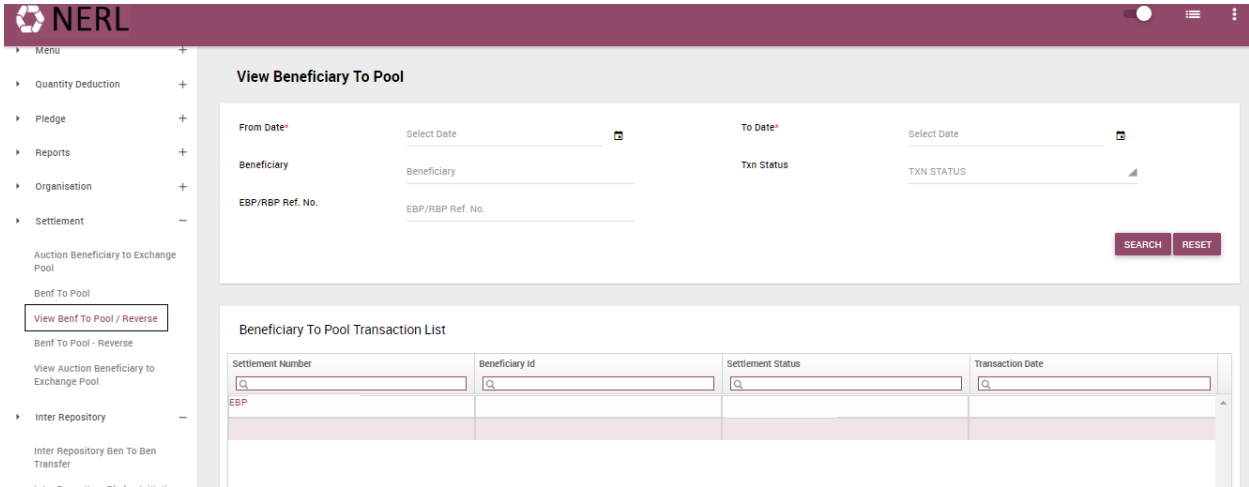

III. CM TM Trading Client id Map

A. CM TM Trading Client and Beneficiary ID Map

- ✓ Beneficiary has to link its CM (Clearing member), TM (Trading Member), Client (Client Code) and beneficiary ID (NERL account) for executing settlement transactions on Exchange platform.
- ✓ RP to get these details from the client in the prescribed form and update the details here.
- ✓ On selecting PRO account – TM Id and Trading client Id fields will be disabled.
- ✓ Then click on VALIDATE

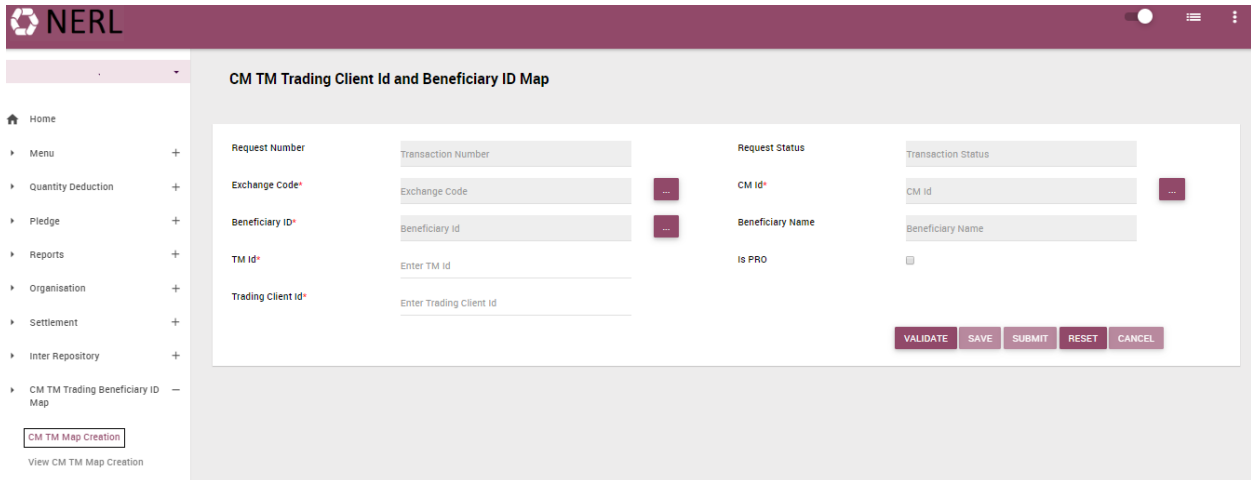

NERL

CM TM Trading Client Id and Beneficiary ID Map

Request Number: Transaction Number

Exchange Code*: Exchange Code

Beneficiary ID*: Beneficiary Id

TM ID*: Enter TM id

Trading Client Id*: Enter Trading Client Id

Request Status: Transaction Status

CM ID*: CM Id

Beneficiary Name: Beneficiary Name

is PRO:

VALIDATE SAVE SUBMIT RESET CANCEL

Home

- Menu
- Quantity Deduction
- Pledge
- Reports
- Organisation
- Settlement
- Inter Repository
- CM TM Trading Beneficiary ID Map

CM TM Map Creation

View CM TM Map Creation

- ✓ Once the transaction has been validated, click on Save and submit to complete the transaction.

B. View CM TM Trading Client ID and Beneficiary ID Map

- ✓ To view can view CM TM Trading Client ID and Beneficiary ID Map done by RP user along with its status, RP user to go to CM TM Trading Client ID and Beneficiary ID Map > View CM TM Map Creation.
- ✓ Select the Transaction status (mandatory fields) and click on search.
- ✓ All the records with the selected transaction status will be displayed.
- ✓ For specific data, RP user to enter data in the fields displayed on the screen and the click on search.

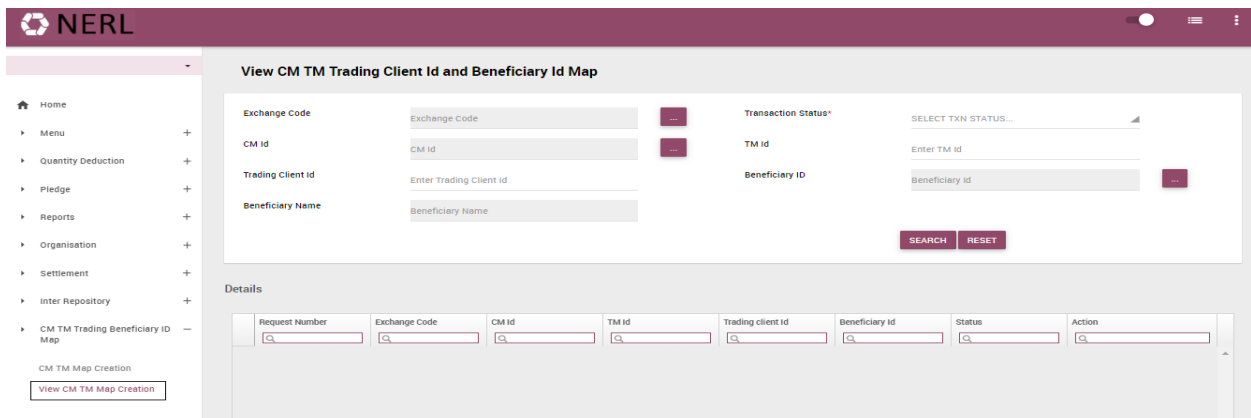

NERL

View CM TM Trading Client Id and Beneficiary Id Map

Exchange Code: Exchange Code

CM Id: CM Id

Trading Client Id: Enter Trading Client Id

Beneficiary Name: Beneficiary Name

Transaction Status*: SELECT TXN STATUS...

TM Id: Enter TM Id

Beneficiary ID: Beneficiary id

SEARCH RESET

Details

Request Number	Exchange Code	CM Id	TM Id	Trading client id	Beneficiary Id	Status	Action
<input type="text"/>	<input type="text"/>	<input type="text"/>	<input type="text"/>	<input type="text"/>	<input type="text"/>	<input type="text"/>	<input type="text"/>

Home

- Menu
- Quantity Deduction
- Pledge
- Reports
- Organisation
- Settlement
- Inter Repository
- CM TM Trading Beneficiary ID Map

CM TM Map Creation

View CM TM Map Creation